

1 OPENING TYPES
A-2 scale: 1/4" = 1'-0"

2 LAVATORY DETAILS
A-2 scale: 3/8" = 1'-0"

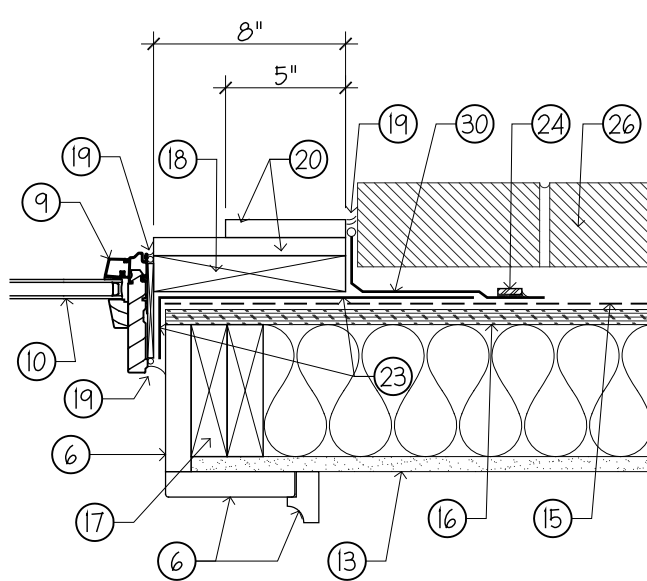
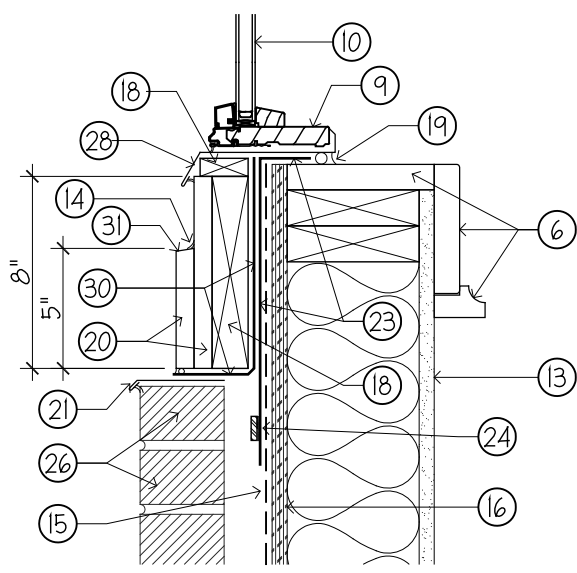
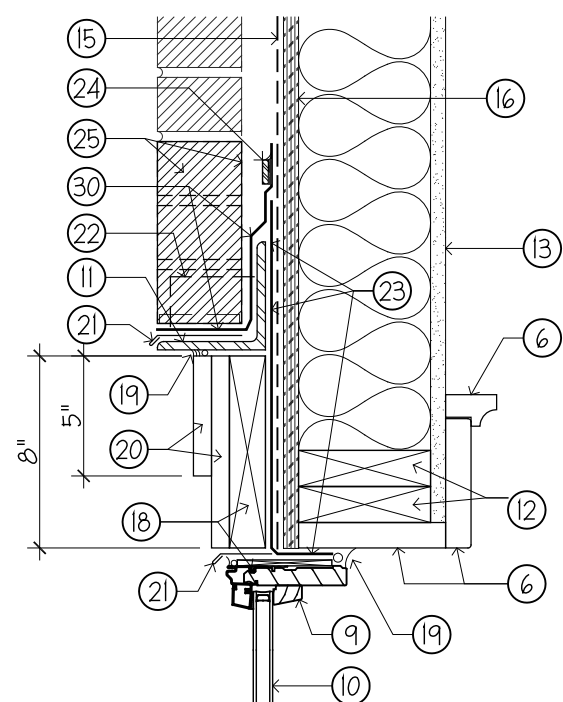

3 HEAD DTL. #1
A-2 scale: 1-1/2" = 1'-0"

4 SILL DTL. #1
A-2 scale: 1-1/2" = 1'-0"

5 JAMB DTL. #1
A-2 scale: 1-1/2" = 1'-0"

MASONRY NOTES

- A. AT INFILL/REPAIR WORK, MATCH EXISTING MATERIALS IN ALL RESPECTS.
- B. UNLESS OTHERWISE SHOWN, COURSING, JOINT DETAILS, ETC. SHALL MATCH EXISTING ADJACENT WORK.
- C. ALL MASONRY SHALL BE TIED BACK TO BUILDING STRUCTURE WITH GALVANIZED ANCHORS.

FLUSH WOOD DOOR SPEC.

- A. MANUFACTURER: IPIK DOOR CO., INC. OR PRIOR APPROVED EQUAL.
- B. WARRANTY: PROVIDE MFR'S LIFETIME WARRANTY.
- C. NON-FIRE-RATED SOLID CORE DOOR WITH STAINED AND TRANSPARENT FINISH.
- D. FACES: COMPOSITE VENEER FABRICATED OF HARDWOOD VENEERS DYED, DRIED, AND COMPRESSED. COMPRESSED VENEERS ARE TREATED WITH UREA RESIN AND LAMINATED INTO A BILLET FROM WHICH COMPOSITE VENEER IS CUT. VENEER SPECIES SHALL MATCH EXISTING AND BE STAINED AND FINISHED TO MATCH FINISH OF EXISTING DOORS.
- E. VENEER: .70 MM THICKNESS MINIMUM.
- F. CONSTRUCTION: AWI "PC-5".
- G. BONDING: STILES AND RAILS BONDED TO SOLID CORE AND ENTIRE UNIT ABRASIVE PLANED PRIOR TO VENEERING.
- H. CROSS-BANDS: MINIMUM 1/16" THICK HARDWOOD. COMPOSITE CROSS-BANDS NOT ACCEPTABLE.
- I. LEAF MATCHING: MATCH EXISTING.
- J. AWI GRADE: CUSTOM WITH AWI QUALITY STANDARD SECTION 1500 "FACTORY FINISHING".
- K. FINISH: AWI SYSTEM TR-6.
- L. STAIN/SHEEN: SELECTED BY ARCHITECT TO MATCH EXISTING IN ALL RESPECTS. SUBMIT SAMPLES FOR APPROVAL.

GENERAL NOTES

- A. CONSULT ARCHITECT AFTER ROUGH OPENINGS ARE MADE IN WALLS TO VERIFY EXISTING CONDITIONS AND TO DISCUSS NEW INSTALLATIONS.
- B. AT NEW EXTERIOR WALL OPENINGS, MEMBRANE FLASHINGS ARE TO BE INSTALLED TO COMPLETELY WATERPROOF OPENINGS AND DIRECT CAVITY MOISTURE OUT OF WALL THROUGH WEEPS.

KEY NOTES

- 1. SALVAGED SINK TO BE SET INTO NEW COUNTERTOP. SEAL ALONG PERIMETER WITH CAULK FOR NEAT, WATERTIGHT FINISH.
- 2. INSTALL NEW ADA COMPLIANT GOOSENECK FAUCET (895-317VE2805FAB MODEL BY CHICAGO FAUCETS OR PRIOR APPROVED EQUAL) AND 3/8" FLEXIBLE METAL C.P. RISERS WITH WHEEL HANDLE STOPS. PROVIDE ALL PIPING FROM SUPPLIES TO FIXTURE, INCLUDING 1-1/2" TAILPIECE AND 1-1/2" C.P. "P" TRAP WITH OFFSET TO WASTE WALL. PROVIDE ADA LAV SHIELD TO ENCAPSULATE ALL PIPING AND VALVES.
- 3. PAINTED GYPSUM BOARD.
- 4. 1/2" SOLID SURFACE COUNTERTOP, EDGING, NOSING, ETC. - TYP. PROVIDE 1/8" ROUND OVER ALL EDGES. INSTALL SPACED FRAMING (TREATED) BENEATH AS REQ'D FOR SUPPORT.
- 5. 1/2" SOLID SURFACE BACKSPLASH WITH RETURN AT SIDEWALLS WHERE APPLICABLE. SEAL AGAINST GYP. BOARD, TYP.
- 6. NEW STAINED AND SEALED WOOD TRIM TO MATCH EXISTING TRIM (AT FRONT WINDOWS ALONG NORTH ELEVATION).
- 7. EXISTING SURFACE MOUNTED SOAP DISPENSER TO REMAIN, NO WORK. REMOVE AND REINSTALL AS NECESSARY TO PAINT ADJACENT WALL.
- 8. INSTALL NEW 24 GAUGE PAINTED FINISHED CAP TRIM OVER EXISTING WOOD SUBFRAME, SIZE AND SHAPE AS REQ'D FOR FULL COVERAGE. CAULK AT JOINT BETWEEN CAP AND BRICK.
- 9. NEW ALUMINUM CLAD WOOD WINDOW PER SCHEDULE. SEE SPEC SECTION 08553 FOR ADD'L INFO.
- 10. GLAZING PER SCHEDULE. SEE SPEC SECTION 08553 FOR ADD'L INFO.
- 11. INSTALL 4-1/2" X 4-1/2" X 3/8" HOT DIPPED GALVANIZED LINTEL ABOVE OPENING FOR NEW WINDOW. LINTEL TO EXTEND 8" BEYOND OPENING TO BEAR ON BRICK EACH END.
- 12. NEW DOUBLE 2X6 HEADER AT WINDOW OPENINGS. SECURE TO JAMBS AT EACH END.
- 13. PATCH, REPAIR, AND REPLACE GYPSUM BOARD UPON COMPLETION OF WINDOW INSTALLATION.
- 14. CONTINUOUS CAULK.
- 15. EXISTING 15# FELT TO REMAIN. INSPECT AND REPAIR WATERTIGHT.
- 16. EXISTING 1/2" RIGID INSULATION BOARD.
- 17. NEW DOUBLE 2X6 TREATED STUD AT JAMBS FOR NEW WINDOW OPENINGS. STUDS TO RUN UP TO STRUCTURE ABOVE.
- 18. PRESSURE TREATED WOOD BLOCKING/SHIM SIZED AND SHAPED AS REQ'D.
- 19. BACKER ROD AND CAULK.
- 20. NEW PAINTED CEMENTITIOUS FIBER BOARD TRIM.
- 21. CONTINUOUS .040 PREFINISHED ALUMINUM FLASHING WITH DRIP EDGE FULLY SET IN MASTIC. SOLDER ALL CORNERS & JOINTS-TYP. OVERLAP WITH THRU-WALL FLASHING 2" MIN. AND CAULK CONT. UNDER DRIP EDGE.
- 22. PVC WEEP HOLE (2 MIN. AT WINDOW HEAD).
- 23. SELF-ADHERING MEMBRANE FLASHING (GRACE ICE AND WATER SHIELD BY GRACE CONSTRUCTION PRODUCTS OR PRIOR APPROVED EQUAL) WITH END DAMS INSTALLED PER MFR'S RECOMMENDATIONS. RUN CONTINUOUS TO/INTO NEW FRAMED OPENING AT HEAD, JAMB, AND SILL WITH CONTINUOUS BED OF CAULK FOR WATERTIGHT SEAL (BOTH EDGES). SEAL TO EXISTING FELT FOR WATERTIGHT FINISH PER NOTE 24.
- 24. TERMINATION BAR SET IN CAULK FORMING WATERTIGHT SEAL BETWEEN EXISTING FELT PAPER AND NEW FLASHING MEMBRANES AT ALL NEW WINDOW OPENINGS.
- 25. REMOVE AND SALVAGE 3 COURSES OF EXISTING BRICK AT HEADER OF EACH WINDOW OPENING TO SET IN LINTEL, FLASHING, AND WINDOW. SET SALVAGED BRICK AS SOLDIER COURSE ABOVE WINDOW, REPAIRING RUNNING BOND PATTERN AT BEYOND AS REQ'D. SEE ELEVATIONS SHEET A-6.
- 26. REMOVE AND REINSTALL EXISTING BRICK AT NEW WINDOW OPENINGS AS REQ'D. INSTALL WHOLE SALVAGED BRICKS AS NECESSARY FOR NEAT, FINISHED LOOK. PIECING BRICKS TOGETHER NOT ACCEPTABLE.
- 27. BLOCKING FRAMEWORK FOR NEW COUNTERTOP. SECURE TO STUD WALL ALONG BACK AND SIDES OF COUNTERTOP.
- 28. CONTINUOUS .040 PRE-FINISHED ALUMINUM FLASHING WITH DRIP EDGE FULLY SET IN MASTIC, EXTENDING THROUGH OPENING TO FORM SILL CAP.
- 29. TREATED 2X6 SECURED TO WALLS, EACH END.
- 30. THRU-WALL FLASHING MEMBRANE (PERM-A-BARRIER WALL MEMBRANE BY GRACE CONSTRUCTION PRODUCTS OR PRIOR APPROVED EQUAL). DAM EACH END AT HEAD AND SILL. ADHERE/SEAL TO FLASHING MEMBRANE INDICATED IN NOTE 23.
- 31. SLOPE TO DRAIN.

OPENING SCHEDULE

MARK	OPENING SIZE	OPENING DESCRIPTION	GLAZING	FRAME SIZE	FRAME DESCRIPTION	DETAILS			REMARKS
						HEAD	JAMB	SILL	
A	±3'-0" x ±7'-0" x 1 3/4"	WOOD VENEER SOLID CORE FLUSH DOOR (MATCH EXST.)	N/A	EXISTING	EXISTING WOOD FRAME	---	---	---	4, 6
B	±3'-0" x ±7'-0" x 1 3/4"	HURR. IMP. RESIS. HOLLOW METAL DOOR	N/A	2" x ± 7 3/4"	HURR. IMPACT RESISTANT H.M.	---	---	---	1, 2, 3, 7
C	3'-11" x 5'-5"	FIXED ALUMINUM-CLAD WOOD WINDOW SYSTEM	1/4" TEMPERED	1 1/2" x 5"	ALUMINUM CLAD WOOD FRAME	3/A-2	5/A-2	4/A-2	5

REMARKS:

- 1. VERIFY JAMB DEPTH AND DOOR SIZE IN FIELD PRIOR TO FABRICATION.
- 2. PRIME AND PAINT EXTERIOR FACE OF FACTORY FINISHED DOOR AND FRAME IN COLOR SELECTED BY ARCHITECT. PREPARE PRE-FINISHED SURFACES AS REQ'D.
- 3. WORK DOOR AND/OR FRAME TO EXISTING WOOD TRIM FOR TIGHT,

FINISHED FIT (V.O.J.)

- 4. VERIFY EXISTING OPENING DIMENSIONS AND MATCH DOOR SIZE.
- 5. CREATE NEW FINISHED WALL OPENING TO SUIT "OUT-TO-OUT" DIMENSIONS OF APPROVED WINDOW UNIT (V.O.J.).
- 6. REINSTALL EXISTING HARDWARE ON NEW DOOR AND ADJUST FOR PROPER OPERATION.
- 7. DOOR TO HAVE MFR'S GRAIN TECH FACTORY FINISH.

BURGDahl & Graves
A.I.A. ARCHITECTS
A PROFESSIONAL CORPORATION · PHONE (504) 366-4433

RENOVATIONS TO
LIVE OAK LIBRARY
FOR
JEFFERSON PARISH
125 ACADIA DRIVE
WAGGAMAN, LA

DATE: 01.30.2015
DRAWN BY:
REVISIONS:

A-2
SHEET 5 of 13